

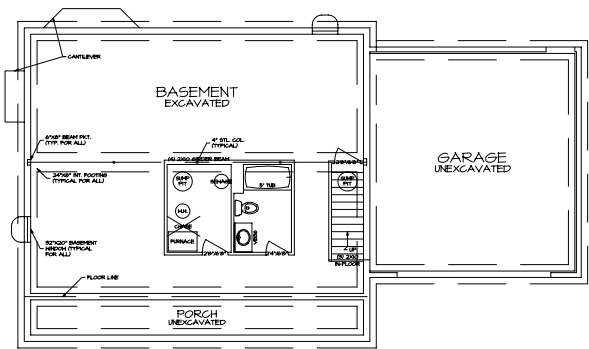

FRONT ELEVATION
A-1 SCALE: 1/4"=1'-0"



FOUNDATION PLAN
A-3 SCALE: 1/4"=1'-0"

- FOUNDATION PLAN NOTES:
1. ALL UNEXCAVATED FOOTINGS SHALL BE 12\"/>
 - 2. ALL EXCAVATED FOOTINGS SHALL BE 12\"/>
 - 3. ALL EXCAVATED FOOTINGS SHALL BE 12\"/>
 - 4. ALL EXCAVATED FOOTINGS SHALL BE 12\"/>
 - 5. ALL EXCAVATED FOOTINGS SHALL BE 12\"/>
 - 6. ALL EXCAVATED FOOTINGS SHALL BE 12\"/>
 - 7. ALL EXCAVATED FOOTINGS SHALL BE 12\"/>
 - 8. ALL EXCAVATED FOOTINGS SHALL BE 12\"/>
 - 9. ALL EXCAVATED FOOTINGS SHALL BE 12\"/>
 - 10. ALL EXCAVATED FOOTINGS SHALL BE 12\"/>

STATISTICS:		D					
AREA:	EXISTING:	PROPOSED:					
FIRST FLOOR AREA:	N/A	1,035 S.F.					
SECOND FLOOR AREA:	N/A	1,024 S.F.					
TOTAL LIVING AREA:	N/A	2,059 S.F.					
SCREENED AREA:	N/A	1,020 S.F.					
GARAGE AREA:	N/A	529 S.F.					
TOTAL AREA:	N/A	3,608 S.F.					

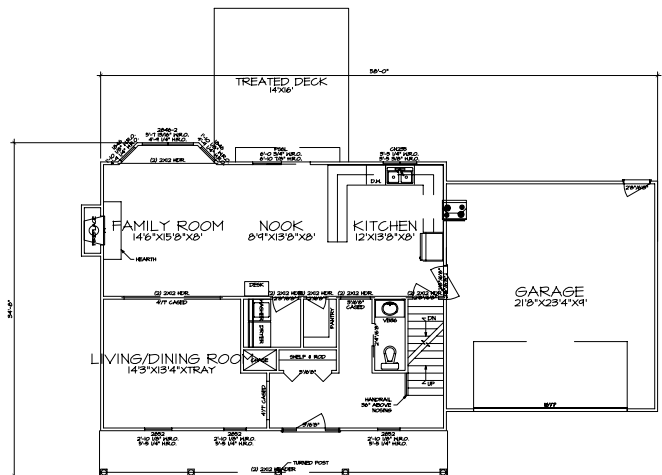

FIRST FLOOR PLAN
A-4 SCALE: 1/4"=1'-0"

- FLOOR PLAN NOTES:
1. ALL UNEXCAVATED FOOTINGS SHALL BE 12\"/>
 - 2. ALL EXCAVATED FOOTINGS SHALL BE 12\"/>
 - 3. ALL EXCAVATED FOOTINGS SHALL BE 12\"/>
 - 4. ALL EXCAVATED FOOTINGS SHALL BE 12\"/>
 - 5. ALL EXCAVATED FOOTINGS SHALL BE 12\"/>
 - 6. ALL EXCAVATED FOOTINGS SHALL BE 12\"/>
 - 7. ALL EXCAVATED FOOTINGS SHALL BE 12\"/>
 - 8. ALL EXCAVATED FOOTINGS SHALL BE 12\"/>
 - 9. ALL EXCAVATED FOOTINGS SHALL BE 12\"/>
 - 10. ALL EXCAVATED FOOTINGS SHALL BE 12\"/>

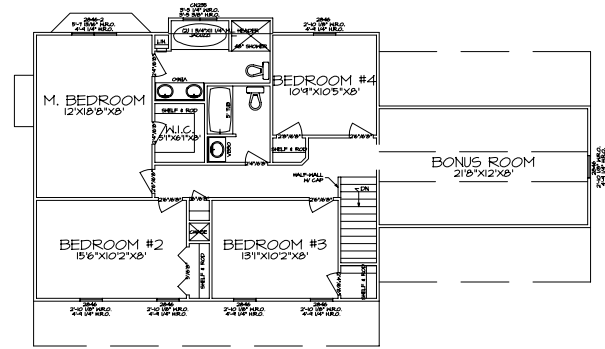

SECOND FLOOR PLAN
A-5 SCALE: 1/4"=1'-0"

- FLOOR PLAN NOTES:
1. ALL UNEXCAVATED FOOTINGS SHALL BE 12\"/>
 - 2. ALL EXCAVATED FOOTINGS SHALL BE 12\"/>
 - 3. ALL EXCAVATED FOOTINGS SHALL BE 12\"/>
 - 4. ALL EXCAVATED FOOTINGS SHALL BE 12\"/>
 - 5. ALL EXCAVATED FOOTINGS SHALL BE 12\"/>
 - 6. ALL EXCAVATED FOOTINGS SHALL BE 12\"/>
 - 7. ALL EXCAVATED FOOTINGS SHALL BE 12\"/>
 - 8. ALL EXCAVATED FOOTINGS SHALL BE 12\"/>
 - 9. ALL EXCAVATED FOOTINGS SHALL BE 12\"/>
 - 10. ALL EXCAVATED FOOTINGS SHALL BE 12\"/>